For old long syne
by mr beck

Transcribed by
Rob MacKillop
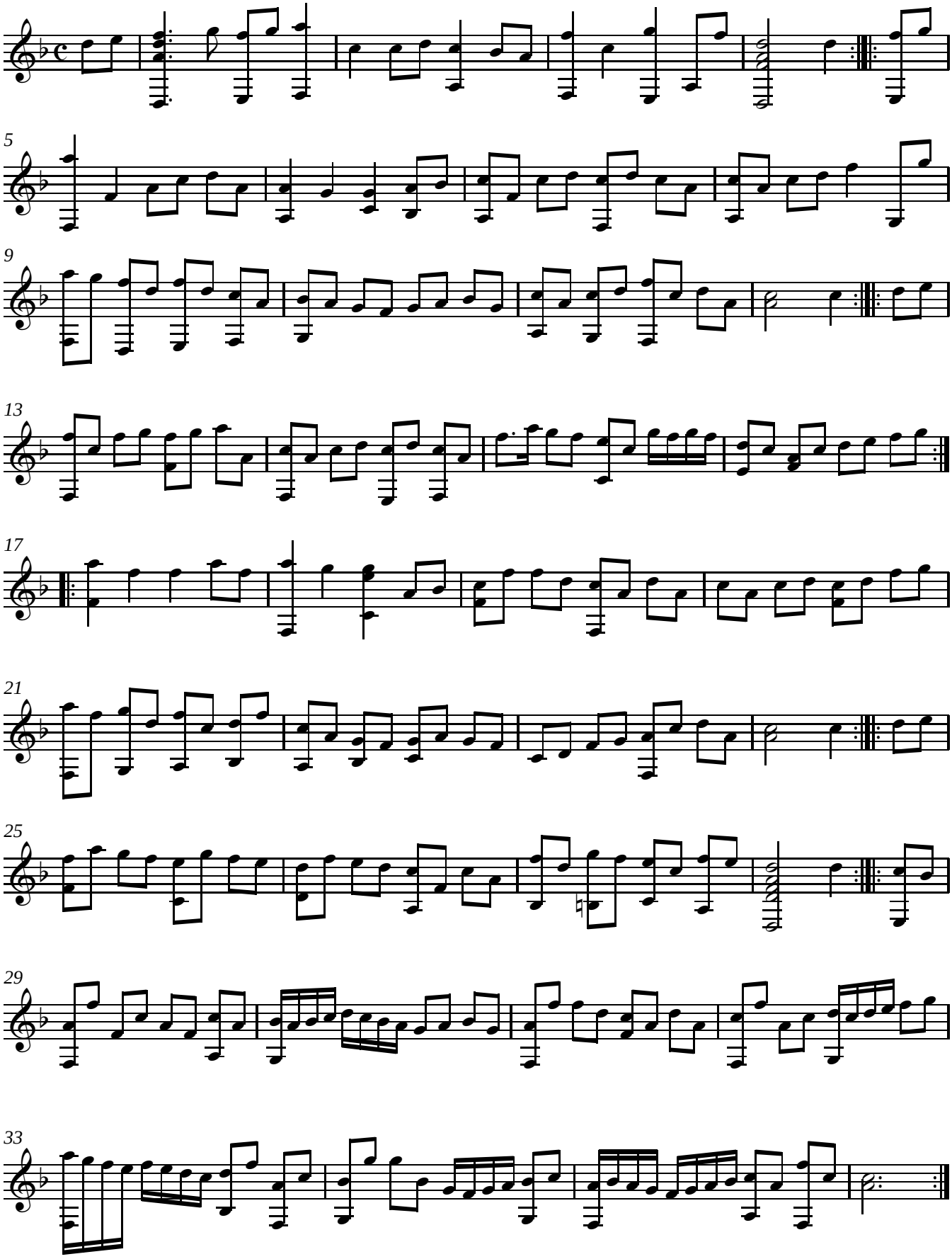
Balcarres MS
c.1695